

WAX MUSEUM CONDOS
917 CONTI STREET
NEW ORLEANS, LA.

THESE PLANS AND SPECIFICATIONS HAVE BEEN PREPARED BY ME OR UNDER MY CLOSE PERSONAL SUPERVISION AND TO THE BEST OF MY KNOWLEDGE AND BELIEF THEY COMPLY WITH ALL CITY, STATE AND FEDERAL REQUIREMENTS, AND I AM NOT PROVIDING CONTRACT ADMINISTRATION.

CERTIFIED CORRECT



THIS DRAWING IS CONFIDENTIAL AND NOT BE LOANED, REPRODUCED, COPIED, EITHER WHOLLY OR IN PART, OR MADE PUBLIC IN ANY MANNER WITHOUT THE WRITTEN CONSENT OF HBSA II ARCHITECTS, A PROFESSIONAL L.L.C. ALL RIGHTS OF DESIGN OR INVENTION ARE RESERVED AND WILL REMAIN THE SOLE PROPERTY OF HBSA II ARCHITECTS A PROFESSIONAL L.L.C.

REVISION HISTORY			
	DATE	DESCRIPTION	BY
1	06/20/16	SCHEMATIC DESIGN	
2	07/14/16	DESIGN DEVELOPMENT	
3	08/19/16	FOUNDATION PERMIT	
4	09/30/16	VCC PERMIT REVIEW	

THIRD FLOOR RCP

PROJECT#: 1435
PHASE: PERMIT
DRAFTER: Author
CHECKER: Checker
SCALE: AS NOTED
ISSUED: 09/30/2016
SHEET#:

A702

RCP LEGEND:

- EXTERIOR CEILING (HARDI-BOARD)
- TYP. INTERIOR GYPSUM CEILING (5/8")
- INTERIOR GYPSUM CEILING @ WET LOCATION (MOISTURE RESISTANT 5/8")
- SUSPENDED ACT SYSTEM W/ HI NRC TILE (24X24 TILE & GRID)
- ALUMINUM PERIMETER SOFFIT VENT AT EXISTING MASONRY WALLS. RE: A505 FOR DETAILS

RCP NOTES:
FOR BALCONY EDGE CONDITIONS, EXTENTS, AND CEILING HEIGHTS AT REAR OF BUILDING (DETAILS 2 A701 AND 3 A701), THESE AS BUILT DIMENSIONS MUST BE THE SAME ON FLOORS TWO AND THREE. AS THE STRUCTURAL BEAMS IN THE CEILING OF PATIO 202.11 ARE THE DEEPEST, THE FUR DOWN WILL BE BUILT ACCORDING TO THESE CONSTRAINTS. ALL OTHER REAR PATIO CEILINGS WILL ALIGN ACCORDINGLY.

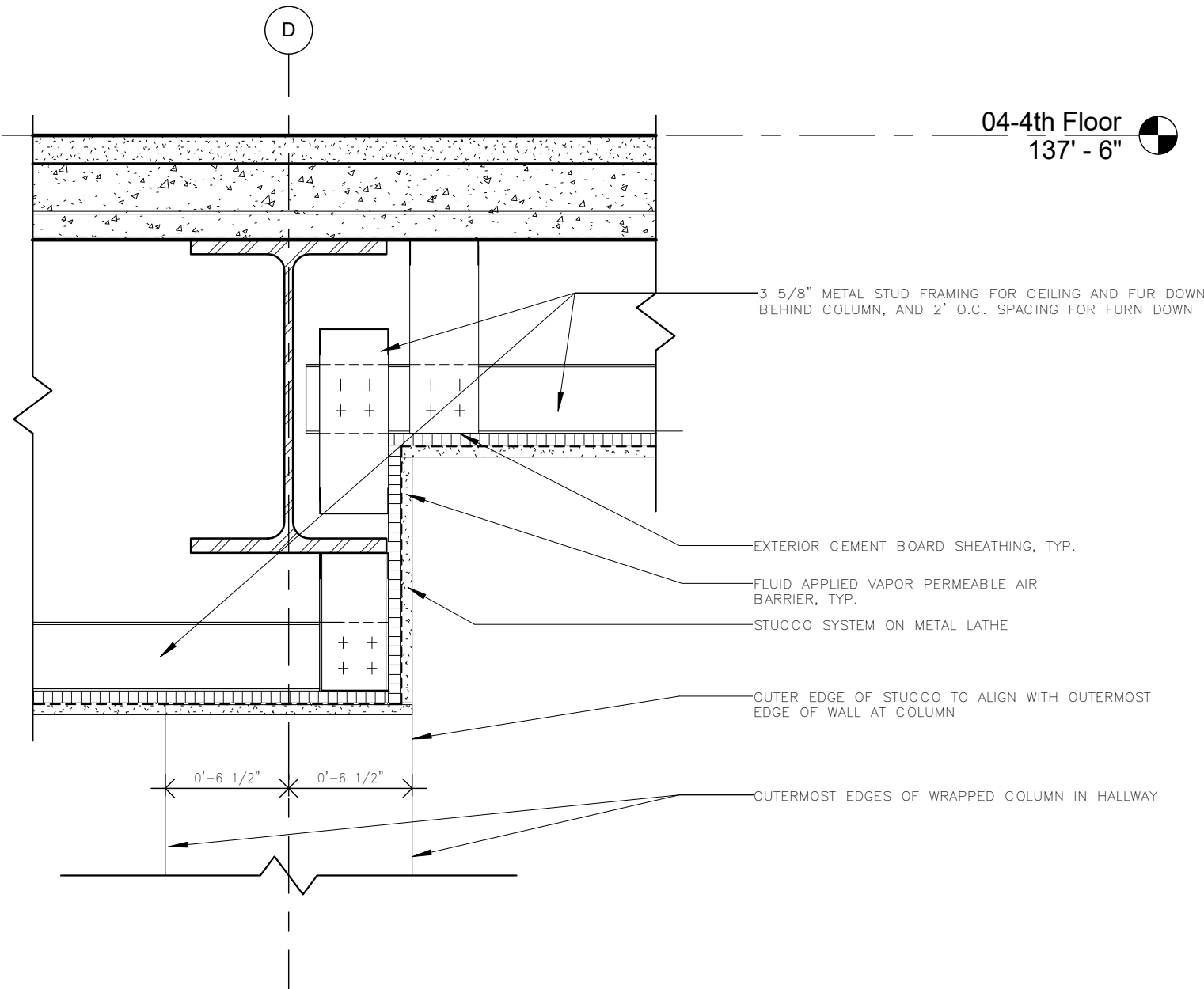

2 DETAIL AT CEILING FURR DOWN
SCALE: 1 1/2" = 1'-0"

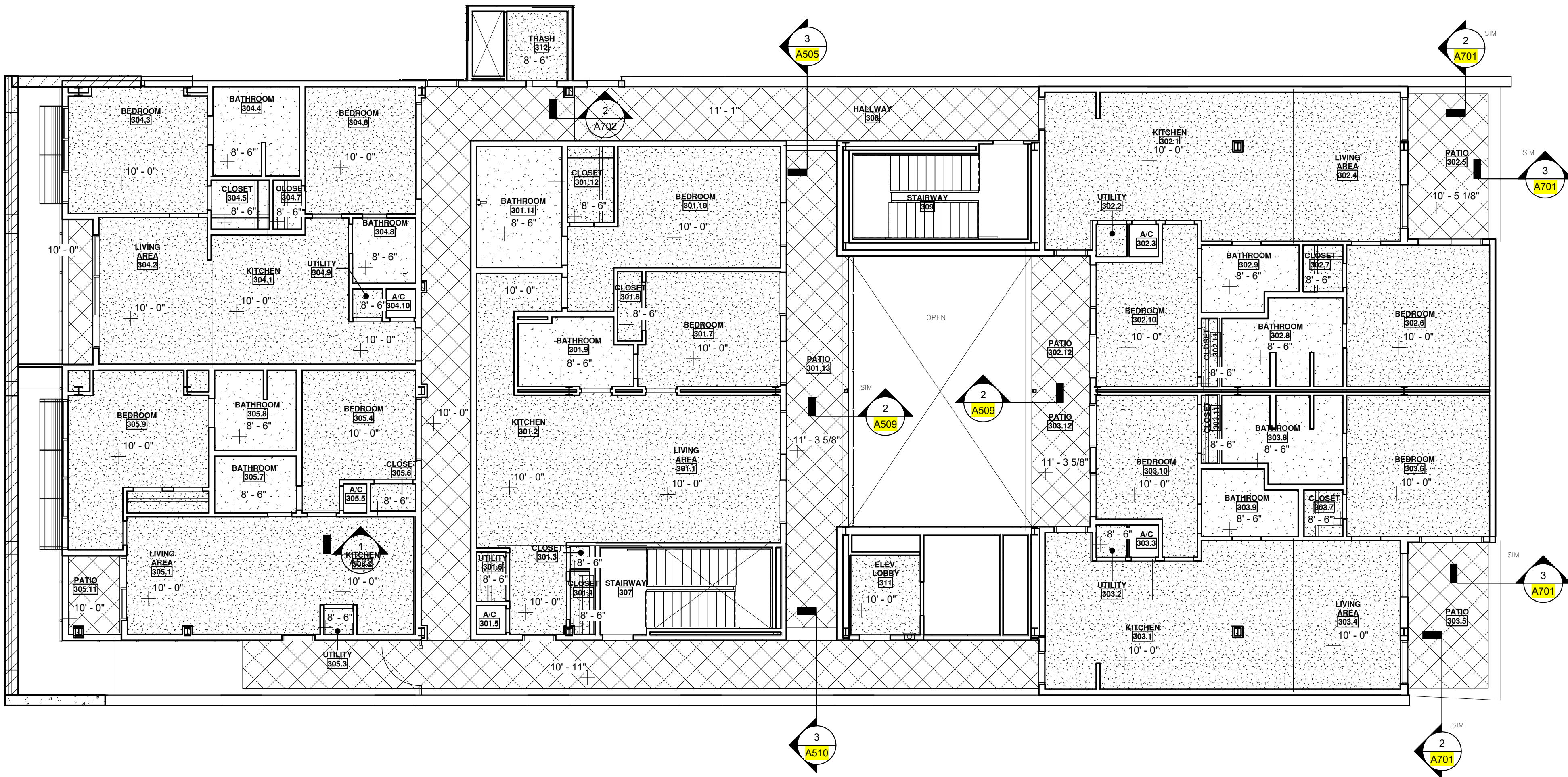

1 THIRD FLOOR REFLECTED CEILING PLAN
SCALE: 1/8" = 1'-0"